

PRO DISPOSAL USA (BARNWELL RESOURCES) CLASS 2 LANDFILL



P1TJ-QJAP-426

Inspector: Colin Sherer

Start Date: 01/09/2026 Completed Date: 01/09/2026

Solid Waste - Class 2 Landfill Facility	
Facility Name	PRO DISPOSAL USA (BARNWELL RESOURCES) CLASS 2 LANDFILL
Date of Inspection	1/09/2026
Time of Inspection	11:03 AM
County	Beaufort
Permit #	072410-1201
Inspection Processing	
Reason for Inspection	Routine
Weather Conditions	Cloudy
Temperature	60s
Rainfall in past week	0-0.5
Weather Condition Description	Foggy today
Last Inspection	12/17/2025
Inspection Detail	
1. Attendant Present	Yes
2. Required signs posted	Yes
3. Inspection of all incoming loads conducted	Yes
4. Unauthorized waste training conducted and documented	Not Applicable
5. No unauthorized waste present	Yes
6. Access controlled	Yes
7. Adequate entrance all-weather roads	Yes
8. Adequate internal all-weather haul roads	Yes
9. Frequency of cover meets regulatory/ permit requirements	Yes
10. > Six inches of soil (short-term cover) meets regulatory/permit requirements	Yes

PRO DISPOSAL USA (BARNWELL RESOURCES) CLASS 2 LANDFILL



P1TJ-QJAP-426

Inspector: Colin Sherer

Start Date: 01/09/2026 Completed Date: 01/09/2026

Inspection Detail

11. Approved Alternate Monthly Cover (AMC) used	Not Applicable
12. > Six inches of soil (long-term and/or intermediate cover) meets regulatory/permit requirements	Yes
13. Adequate soil quantity available for cover	Yes
14. Working face slope does not exceed 3:1	Yes
15. Waste spread in uniform layers and compacted to smallest practical volume	Yes
16. Working face as small as can efficiently and safely be managed	Yes

	<p>Photo Taken: 1/9/2026 4:15:00 PM GPS Latitude: 32.471069444444446 GPS Longitude: -80.6494888888889 GPS Altitude: 25.29 meters GPS Orientation: 1 degrees</p>
--	---

	<p>Photo Taken: 1/9/2026 4:18:00 PM GPS Latitude: 32.470836111111111 GPS Longitude: -80.64870555555557 GPS Altitude: 26.49 meters GPS Orientation: 1 degrees</p>
--	--

PRO DISPOSAL USA (BARNWELL RESOURCES) CLASS 2 LANDFILL



P1TJ-QJAP-426

Inspector: Colin Sherer

Start Date: 01/09/2026

Completed Date: 01/09/2026

Inspection Detail	
17. Asbestos containing material adequately handled	Not Applicable
18. Dead animals adequately handled	Not Applicable
19. All required equipment operational	Yes
20. Access to fire equipment and fire fighting services	Yes
21. Disposal area graded to a minimum 1% slope	Yes
22. Adequate condition of ditches/swales	Yes
23. Adequate condition of berms/terraces/downchutes	Yes
24. Adequate condition of sedimentation ponds	Yes
25. Control of Dust	Yes
26. Control of Litter	Yes
27. Control of Odors	No
<p><i>Comments:</i> Smell is still present near working face although not as strong.</p>	
28. Control of Vectors	Yes
29. Control of Fires/Open Burning	Yes
30. Scales installed and functioning properly	Yes
31. Scales calibrated adequately	Not Inspected
32. Monitoring well pads are free of sediment buildup and standing water	Not Inspected
33. Monitoring wells pads are free of cracks	Not Inspected
34. Monitoring wells are labeled	Not Inspected
35. Monitoring wells are locked	Not Inspected
36. Operating in accordance with approved plans	Yes
37. Approved engineering drawings available	Not Inspected

PRO DISPOSAL USA (BARNWELL RESOURCES) CLASS 2 LANDFILL



P1TJ-QJAP-426

Inspector: Colin Sherer

Start Date: 01/09/2026 Completed Date: 01/09/2026

Inspection Detail	
38. Approved operational plan available	Not Inspected
39. Approved stabilization/landscaping plan available	Not Inspected
40. Approved contingency plan available	Not Inspected
41. Approved groundwater monitoring plan available	Not Inspected
42. Approved closure/post-closure plan available	Not Inspected
43. Required records maintained	Not Inspected
Corrective Action	
1. Corrective Action Due Date	

PRO DISPOSAL USA (BARNWELL RESOURCES) CLASS 2 LANDFILL



P1TJ-QJAP-426

Inspector: Colin Sherer

Start Date: 01/09/2026 Completed Date: 01/09/2026

Additional Comments

Record any additional information regarding the current activities at the site that has not already been captured in the previous questions

Lower deck is fully covered, previous upper deck working face is also covered as of yesterday. Eastern slope grass has been slow to grow, facility plans to re-seed some areas. Odor was not detectable on Middle rd driving in to inspection, and was not as strong on site as last inspection. Facility also plans on acquiring tarp to cover turn-around areas of working face to limit odor.



Photo Taken: 1/9/2026 4:10:00 PM
GPS Latitude: 32.47131666666667
GPS Longitude: -80.64943611111111
GPS Altitude: 21.19 meters
GPS Orientation: 1 degrees

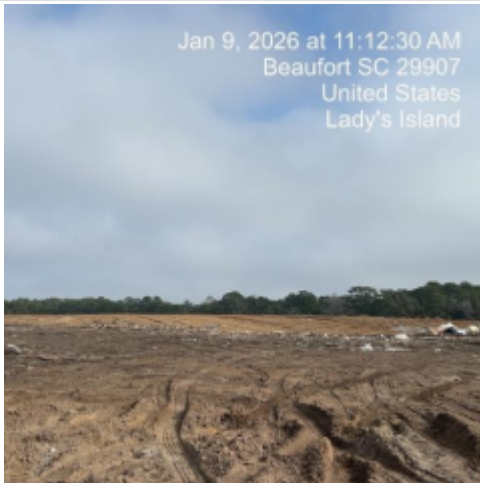

Photo Taken: 1/9/2026 4:12:00 PM
GPS Latitude: 32.47131666666667
GPS Longitude: -80.64943611111111
GPS Altitude: 21.19 meters
GPS Orientation: 1 degrees

PRO DISPOSAL USA (BARNWELL RESOURCES) CLASS 2 LANDFILL



P1TJ-QJAP-426

Inspector: Colin Scherer

Start Date: 01/09/2026 Completed Date: 01/09/2026

Additional Comments

<p>Jan 9, 2026 at 11:17:46 AM Beaufort SC 29907 United States Lady's Island</p>	<p>Photo Taken: 1/9/2026 4:17:00 PM GPS Latitude: 32.47083611111111 GPS Longitude: -80.64870555555557 GPS Altitude: 26.49 meters GPS Orientation: 1 degrees</p>
<p>Jan 9, 2026 at 11:18:09 AM Beaufort SC 29907 United States Lady's Island</p>	<p>Photo Taken: 1/9/2026 4:18:00 PM GPS Latitude: 32.47083611111111 GPS Longitude: -80.64870555555557 GPS Altitude: 26.49 meters GPS Orientation: 1 degrees</p>

Signature

Name of those present during inspection

Maci Dean, Chad Stanley, Madeline Florek, Colin Scherer

1. Facility Representative

1a. Facility Representative Name

Maci Dean

2. SCDES Inspector

2a. SCDES Inspector Name

Colin T. Scherer

PRO DISPOSAL USA (BARNWELL RESOURCES)
CLASS 2 LANDFILL (P1TJ-QJAP-426)
Violation List

No Violations Found