SC DEPARTMENT of ENVIRONMENTAL SERVICES

SCDES EXECUTIVE LEADERSHIP

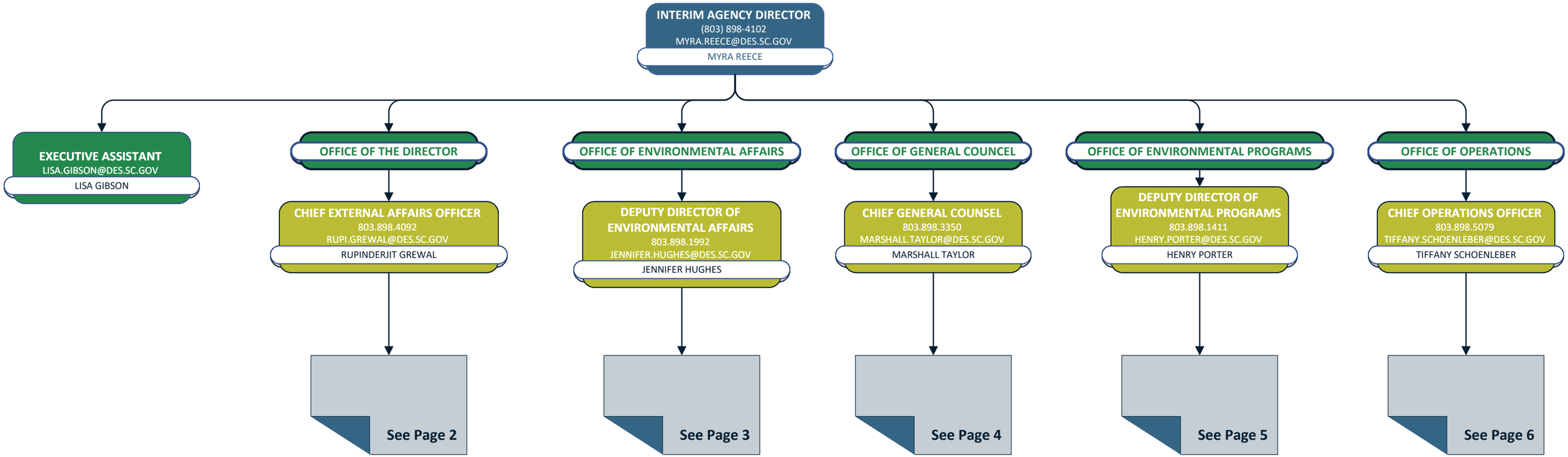

SC DEPARTMENT of ENVIRONMENTAL SERVICES

OFFICE OF THE DIRECTOR

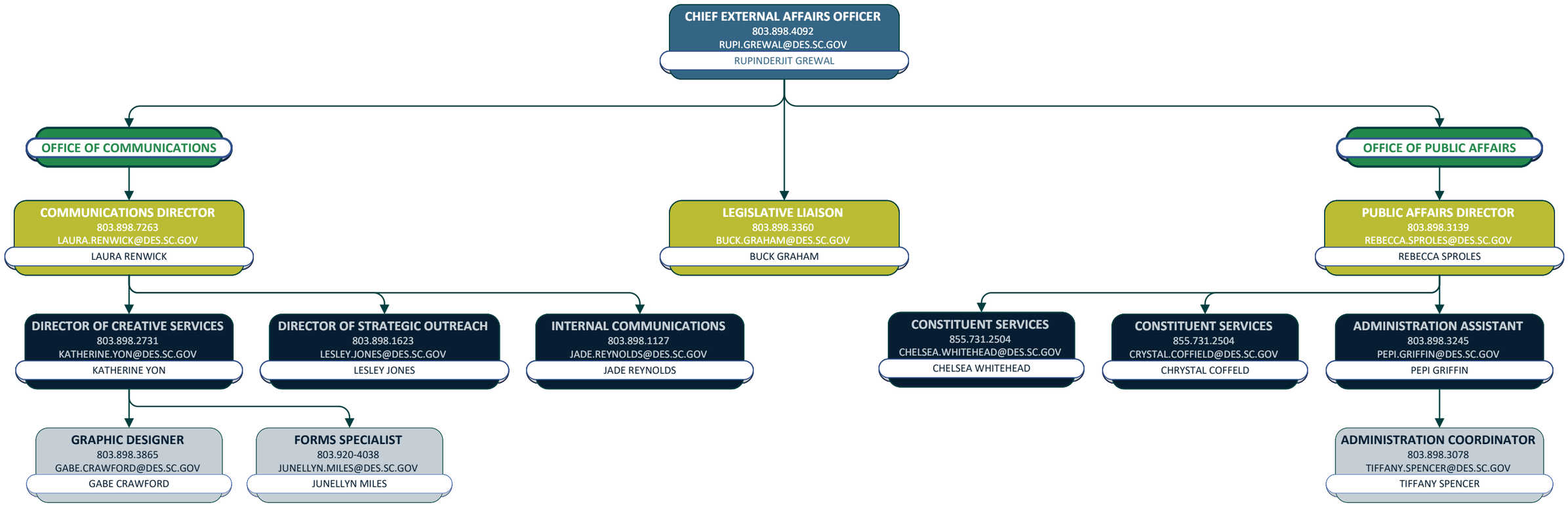

SC DEPARTMENT *of* ENVIRONMENTAL SERVICES

OFFICE OF ENVIRONMENTAL AFFAIRS

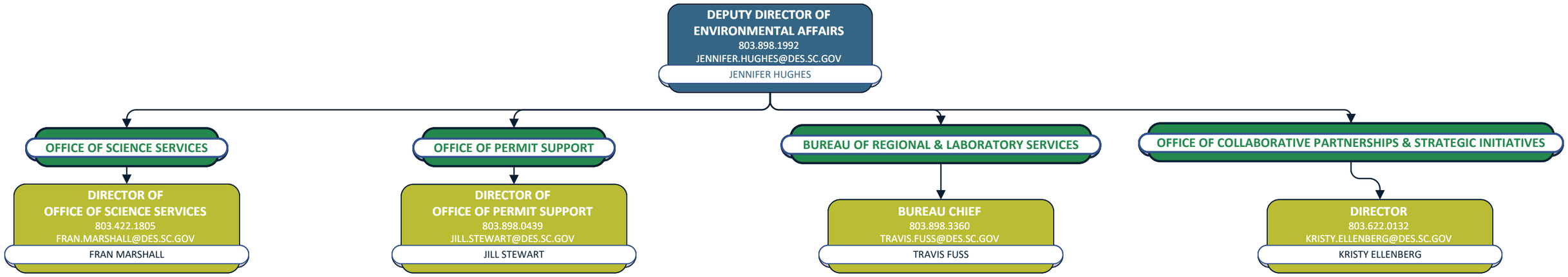

SC DEPARTMENT *of* ENVIRONMENTAL SERVICES

OFFICE OF GENERAL COUNSEL

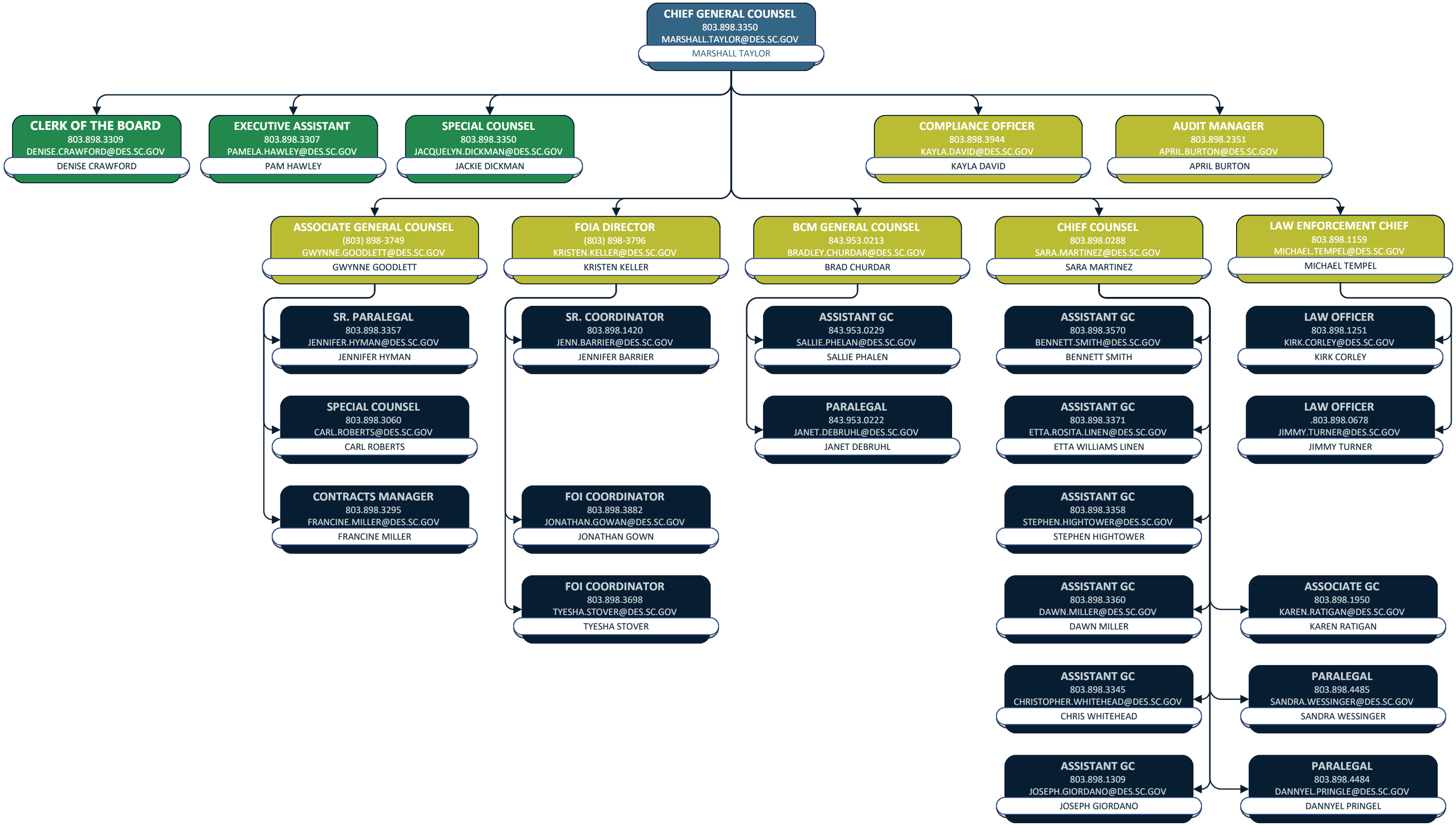

SC DEPARTMENT of ENVIRONMENTAL SERVICES

OFFICE OF ENVIRONMENTAL PROGRAMS

DEPUTY DIRECTOR OF ENVIRONMENTAL PROGRAMS
803.898.1411
HENRY.PORTER@DES.SC.GOV
HENRY PORTER

ASSISTANT DEPUTY DIRECTOR OF ENVIRONMENTAL PROGRAMS
803.667.0761
RENEE.SHEALY@DES.SC.GOV
RENEE SHEALY

BUREAU OF AIR QUALITY

BUREAU CHIEF
803.898.4391
RHONDA.THOMPSON@DES.SC.GOV
RHONDA THOMPSON

ASSISTANT BUREAU CHIEF
803.898.4115
KEITH.FROST@DES.SC.GOV
KEITH FROST

BUREAU OF LAND & WASTE MANAGEMENT

BUREAU CHIEF
803.898.1356
JULI.BLALOCK@DES.SC.GOV
JULI BLALOCK

ASSISTANT BUREAU CHIEF
803.898.0623
MIHIR.MEHTA@DES.SC.GOV
MIHIR MEHTA

ASSISTANT BUREAU CHIEF
803.898.0238
STACEY.FRENCH@DES.SC.GOV
STACEY FRENCH

BUREAU OF COASTAL MANAGEMENT

BUREAU CHIEF
843.953.0691
CHRISTOPHER.STOUT@DES.SC.GOV
CHRIS STOUT

ASSISTANT BUREAU CHIEF
843.953.0231
MARIAN.PAGE@DES.SC.GOV
MARIAN PAGE

BUREAU OF WATER

BUREAU CHIEF
(803) 898-4121
ANN.CLARK@DES.SC.GOV
ANN CLARK

ASSISTANT BUREAU CHIEF
803.898.4157
SHAWN.CLARKE@DES.SC.GOV
SHAWN CLARKE

ASSISTANT BUREAU CHIEF
803.898.3798
ROB.DEVLIN@DES.SC.GOV
ROB DEVLIN

SC DEPARTMENT of ENVIRONMENTAL SERVICES

OFFICE OF OPERATIONS