



South Carolina Department of Health and Environmental Control

Salem Sand – Henry Tract Mine Public Meeting

December 07, 2023

Tonight's Meeting

- Share Information on the proposed Salem Sand – Henry Tract Mine, DHEC's role and environmental permitting processes.
- Answer your questions
- Convene a formal public hearing to record oral comments
- No decision made tonight
 - Notice of the decision shared with those who signed in tonight

Public Meeting

- Presentation & Information sharing
- Opportunity for your questions & facilitated discussions

Public Hearing

- Formal proceeding
- Oral comments received
- Not interactive
- Time-limited

Written Comments may be submitted until Friday, December 22, 2023

How to Provide Comments

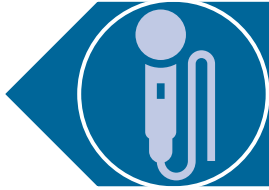

Recorded comments at
tonight's public hearing



Email myerscg@dhec.sc.gov



By US Mail: Colby Myers
DHEC Bureau of Land & Waste Management
2600 Bull Street
Columbia, SC 29201



The ePermitting Portal
"Salem Sand - Henry Tract"

Written Comments may be submitted until Friday, December 22,
2023

Mining Topics

- Mine Permitting Process
- General Information
- Proposed Permitted Area
- Reclamation
- Next Steps
- Addressing Common Concerns

Aug 08,
2023

- DHEC-Mining and Reclamation Program (DHEC-MR) Receives Application
- Begins Administrative Review

Aug 31,
2023

- DHEC-MR Publishes Initial Public Notice
- Begins Technical Review

Nov 02,
2023

- DHEC-MR Publishes Public Hearing Notice

Dec 07,
2023

- DHEC holds a Public Meeting and Hearing
- **Comment Period Ends December 22, 2023**
- Technical Review Continues

TBD

- DHEC to Make Mine Permitting Decision
- Summary Response to Comments
- 15 Day Appeal Period

Proposed Site

TMS#: 00418-02-006

Total Area: 260.7ac

Land Use:
Timber/Undeveloped

Owner: Henry Family
Farm Properties, LLC

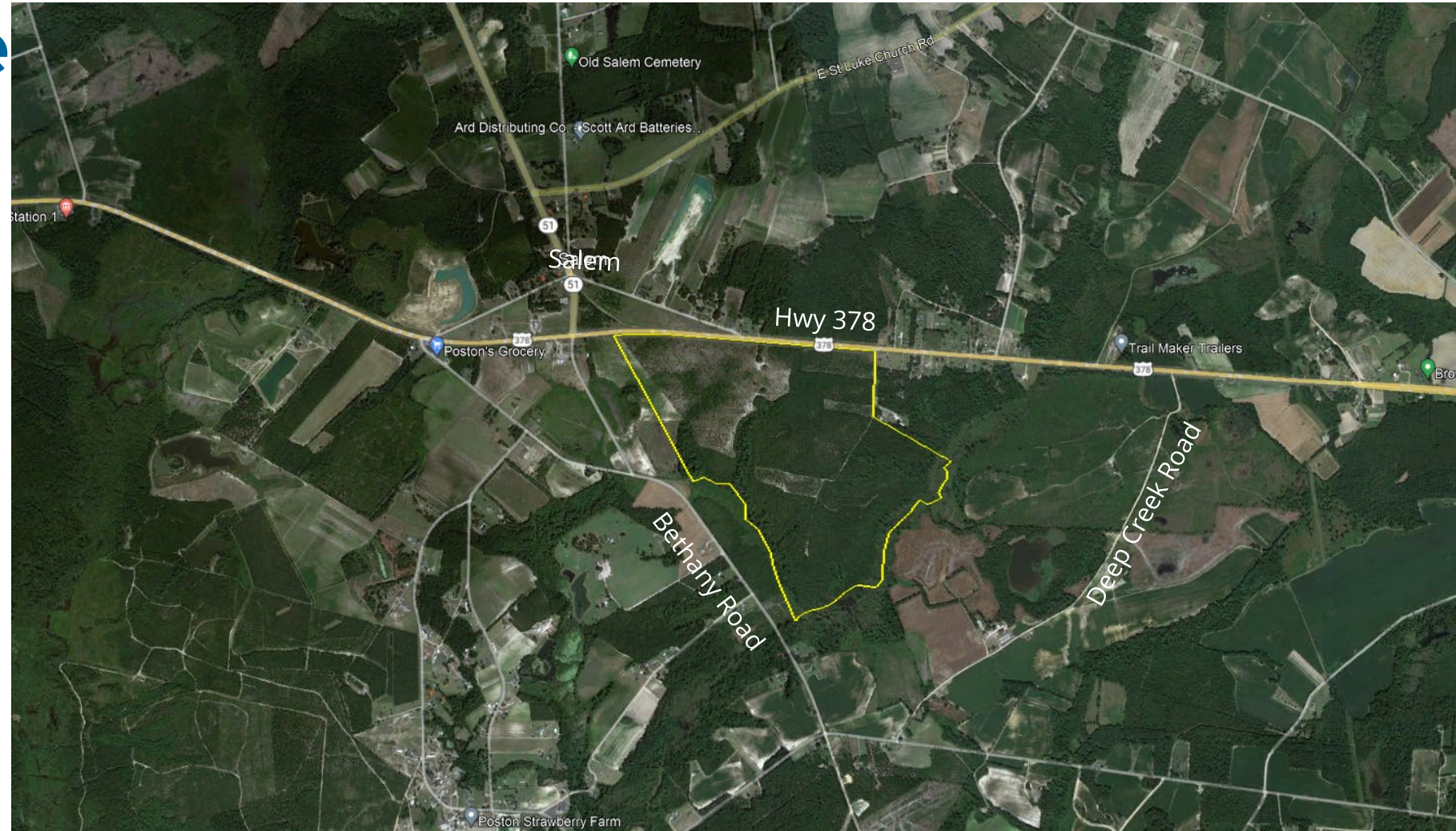

Proposed Permitted Area

Total Area: 260.7ac

Affected Area: 189.2ac

Buffer: 71.5ac

Buffer Area is defined as setback or areas that will not be disturbed beyond the pre-mine natural state.



Proposed Permitted Area

Total Area: 260.7ac
Affected Area: 189.2ac
Buffer: 71.5ac

- 5 Pit Phases
- Plant & Stockpile area
- Entrance
- Berms

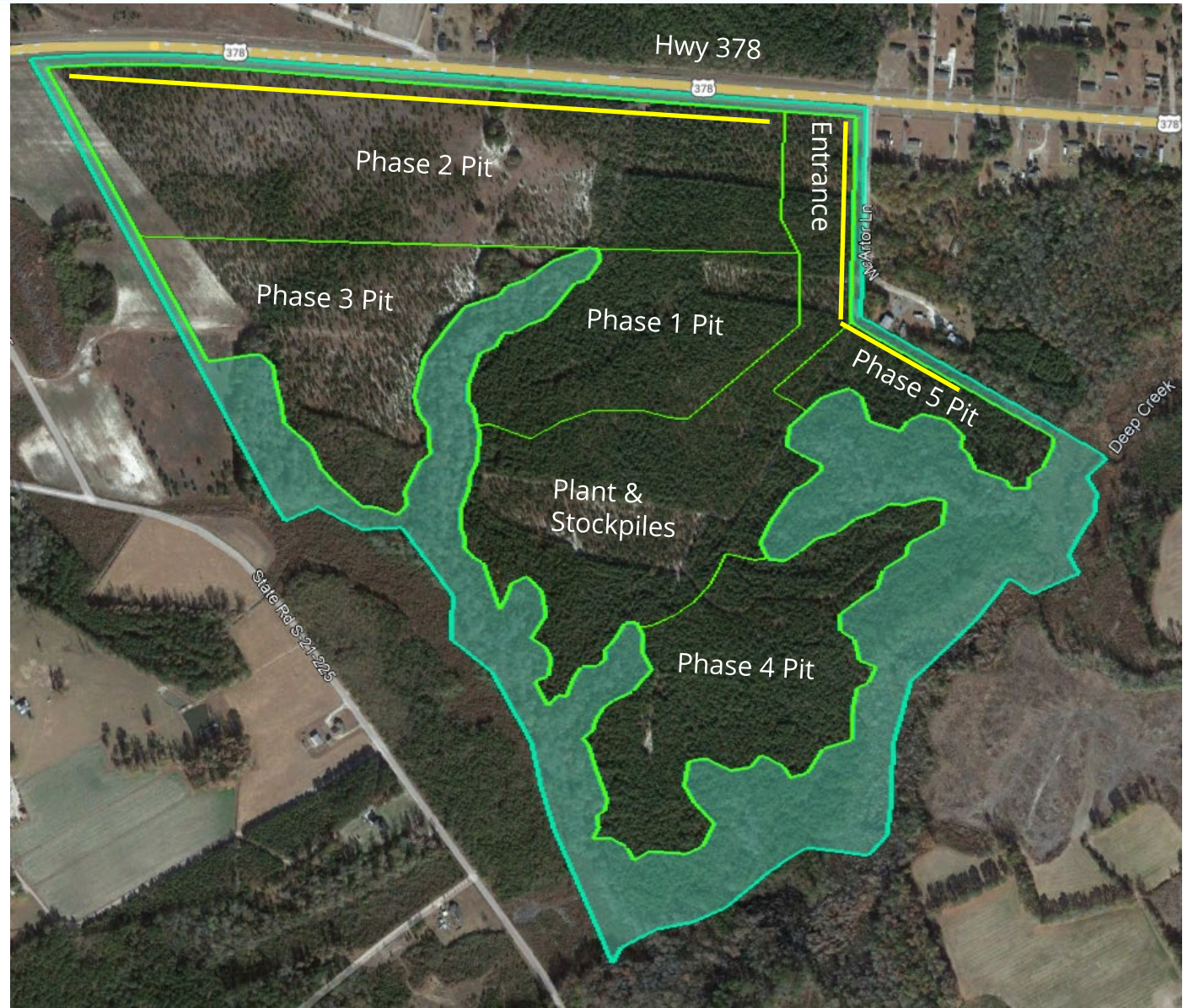

Proposed Mining Process

- Installation of Best Management Practices
- Clearing of trees and vegetation
- Topsoil removed and stockpiled for future reclamation
- Overburden stockpiled and reclaimed as soon as feasible
- Pit developed as needed
- Sand processed and stockpiled in plant area



Silt fence



Brush Barrier



Stormwater Basin



Water Truck



Check Dams

Proposed Mining Process (cont.)

- Maximum proposed depth: 50ft.
- Wet Mining
- Hydraulic electric dredge
- Mine in Phases

Reclamation

Reclamation is the planned process for restoring the affected land to a useful purpose while protecting natural resources of the surrounding area.

- Reclamation plan included in application
 - Will be reclaimed to ponds and grasslands
 - Land is sloped and graded during the mining process
 - Stockpiled topsoil used to enhance vegetation
- Reclamation bond is required prior to permit issuance to ensure that reclamation is completed

Examples of a Reclaimed Sand Mine



Other DHEC Requirements

- Bureau of Water
 - National Pollution Discharge Elimination System (NPDES) General Permit
 - Issued October 06, 2023
 - Stormwater Pollution Prevention Plan (SWPPP)

Agency Notifications

- MSHA- Mine Safety and Health Administration
- USFW- US Fish and Wildlife
- SCDNR – SC Department of Natural Resources
- SHPO-State Historic Preservation Office
- SCDOT – SC Department of Transportation
- Florence County Administrator

Common Concerns

- Dewatering
- Dust
- Noise
- Public Safety
- Truck Traffic
- Processing Plant
- Other Concerns

Dewatering

- Maximum Depth: 50ft.
- No dewatering due to wet-mining



Dust

- Wet-mining
- Vegetative cover
- Speed limits on haul roads

Noise

- Equipment
- Topography
- Buffers/berms
- Noise standards for worker safety

Public Safety

- Controlled Access
- Gated Entry/Warning Signs
- Natural & Constructed Barriers



Truck Traffic

- Mining Industry vs Hauling Industry
- DHEC can only evaluate physical effects of mining on roads.
- **SC Dept of Transportation:** 3018 E. Palmetto Street | Florence, SC 29506 | 843-661-4710
- **SC Public Service Commission:** Rob Bockman | 803-896-5142
- **Florence County Department of Public Works:** 6746 Friendfield Rd. | Effingham, SC 29541 | 843-665-3022 | PublicWorks@florenceco.org

Processing Plant





Other Concerns

- **Hours of Operation:** Monday – Friday 6AM to 4PM; Saturdays as needed
- **Light Pollution:** Security lights will face directly downward
- **Life of Mine:** Estimated 30 years



Florence County

- Florence County's 60-Day Moratorium on Sand Mining Operations.
- S.C. Mining Act does not supersede any county or local ordinances.
- Property Value/Zoning – Land use is determined by local government.

Next Steps

- DHEC will review all comments received and conclude the technical review.
- DHEC will make a final permitting decision and provide notification and a written response to all comments to everyone on mailing list.
- Final decision date begins 15-day appeal period.



How to Comment

Submit comments by mail or email through

December 22, 2023 to:

Colby Myers
DHEC/BLWM
2600 Bull Street
Columbia, SC 29201
myerscg@dhec.sc.gov

Additional information can be found at:

www.scdhec.gov/HenryTract



DHEC Staff

Bureau of Land & Waste Management Division of Mining & Solid Waste Management

Colby Myers Project Manager

Jeremy Eddy, PG Program Manager

Marty Lindler Division Director

Bureau of Water Industrial Wastewater Permitting Section

Brett Caswell Environmental Engineer

Crystal Rippy Program Manager

Bureau of Environmental Health Services Pee Dee Office

Leigh Plummer Area Director

C. Earl Watson Program Manager

How to Provide Comments

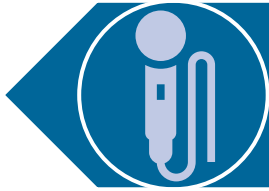

Recorded comments at
tonight's public hearing



Email myerscg@dhec.sc.gov

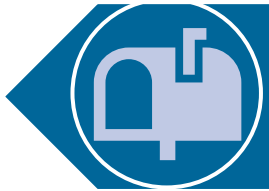

By US Mail: Colby Myers
DHEC Bureau of Land & Waste Management
2600 Bull Street
Columbia, SC 29201



The ePermitting Portal
"Salem Sand - Henry Tract"

Written Comments may be submitted until Friday, December 22,
2023